

Patient report

Bio-Rad DATE: 11/13/2018
D-10 TIME: 04:05 PM
S/N: #DJ4I016123 Software version: 4.20-2
Sample ID: 10151526
Injection date 11/13/2018 03:24 PM
Injection #: 21 Method: HbA1c
Rack #: --- Rack position: 6

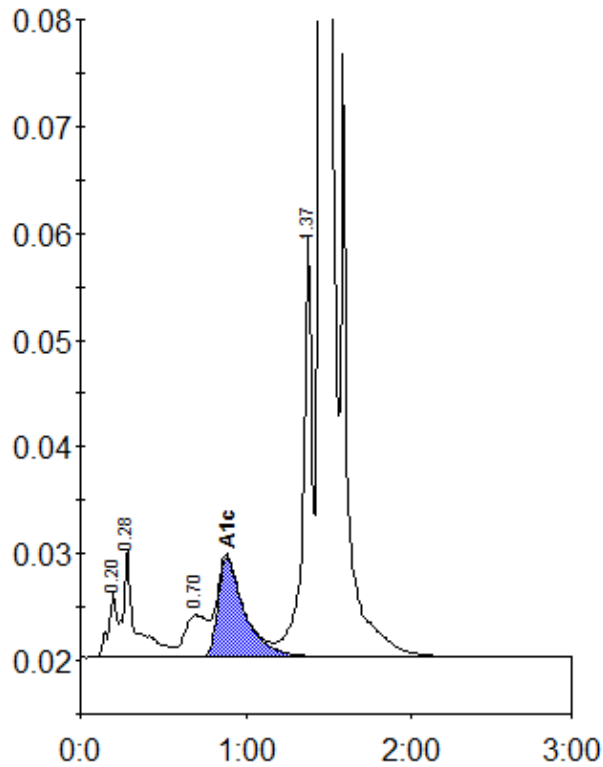

Peak table - ID: 10151526

Peak	R.time	Height	Area	Area %
A1a	0.20	6250	20847	0.8
A1b	0.28	10168	52796	2.1
LA1c/CHb-1	0.70	3929	37116	1.4
A1c	0.88	9334	104818	5.6
P3	1.37	39826	156369	6.1
A0	1.45	669910	2193865	85.5
Total Area:	2565810			

Concentration:	%
A1c	5.6